

SOMERVILLE SULLIVAN SQUARE

6 Broadway
Somerville, MA 02145



REVISION NOTES:

- 02.05.19 ZAS Added E03.
- 02.08.19 MMS Revised as Noted.





PHILADELPHIASIGN
BRINGING THE WORLD'S BRANDS TO LIFE

TITLE	New Market ATM	DWG BY	ZAS	DATE	01/28/19	THIS IS AN ORIGINAL UNPUBLISHED DRAWING CREATED BY P.S.C.O. IT IS SUBMITTED FOR YOUR PERSONAL USE IN CONJUNCTION WITH A PROJECT BEING PLANNED FOR YOU BY P.S.C.O. IT IS NOT TO BE SHOWN TO ANYONE OUTSIDE YOUR ORGANIZATION NOR IS IT TO BE USED, COPIED, REPRODUCED, OR EXHIBITED IN ANY FASHION.
ADDRESS	CHS.ATM.155 - Somerville Sullivan Square	DWG NUM	B81852			
	6 Broadway Somerville, MA 02145	SHEET	2			

707 WEST SPRING GARDEN ST • PALMYRA, NJ • 08065 • P: 856-829-1460 • F: 856-829-8549 • WEB: <http://www.philadelphiasign.com>



Site Plan

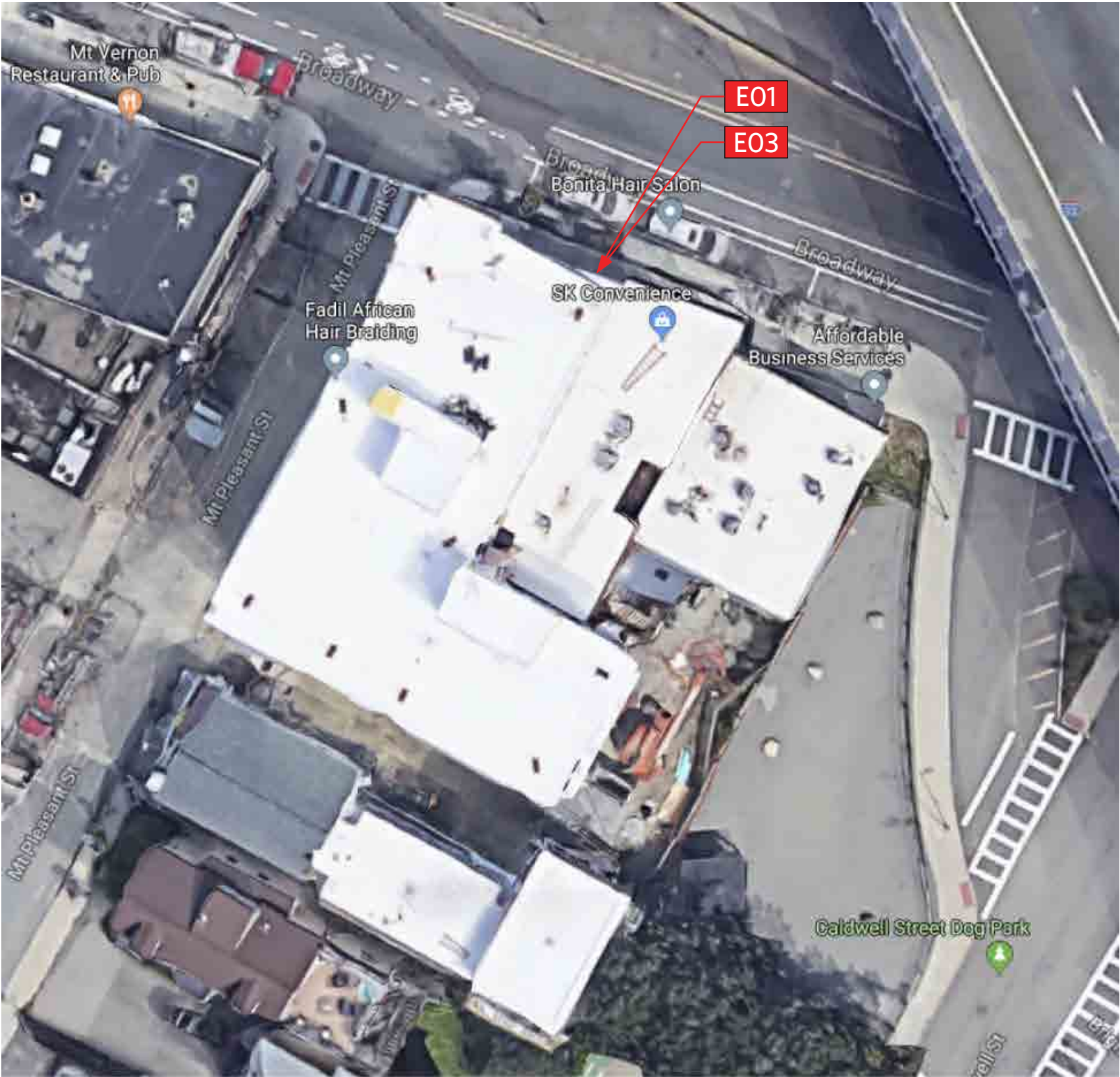

Scope of Work

E01	LNIC-BLK-ATM-10	NON-ILLUMINATED BLACK W/ BLUE OCT DIMENSIONAL LETTERS	8.7SF
E03	AWN-M-D	NON-ILLUMINATED METAL AWNING - WITHOUT DESCRIPTOR	TBD

Interior Signs Exterior Signs



TITLE	New Market ATM	DWG BY	ZAS	DATE	01/28/19
ADDRESS	CHS.ATM.155 - Somerville Sullivan Square 6 Broadway Somerville, MA 02145	DWG NUM	B81852	SHEET	3

THIS IS AN ORIGINAL UNPUBLISHED DRAWING CREATED BY P.S.C.O. IT IS SUBMITTED FOR YOUR PERSONAL USE IN CONJUNCTION WITH A PROJECT BEING PLANNED FOR YOU BY P.S.C.O. IT IS NOT TO BE SHOWN TO ANYONE OUTSIDE YOUR ORGANIZATION NOR IS IT TO BE USED, COPIED, REPRODUCED, OR EXHIBITED IN ANY FASHION.





North Elevation

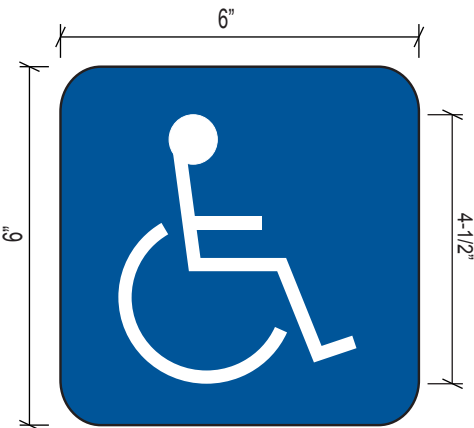
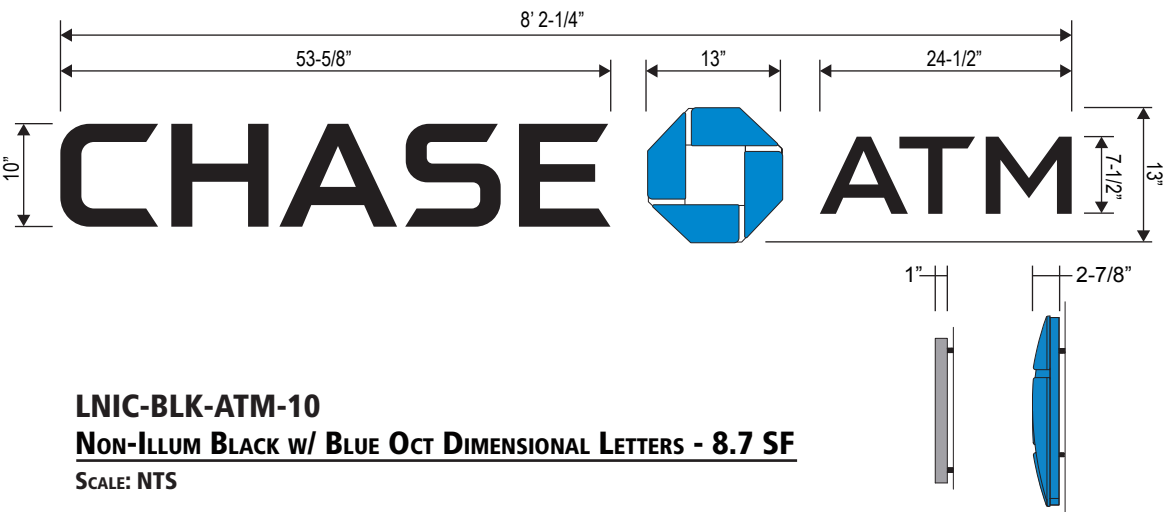

SIGN E02 MOUNTS
BACK-TO-BACK
WITH I01.

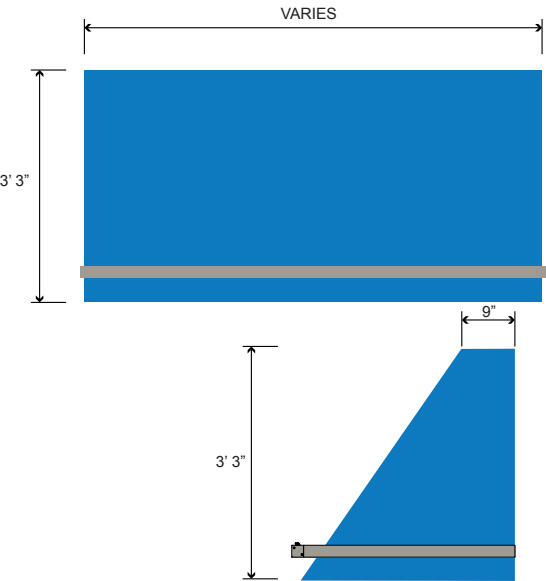

Survey Photos



Sheet Index

A-100 Floor Plan
A-200 Reflected Ceiling Plan
AE-1 Exterior Elevations

Project # 1823-038

Project Address: 6 BROADWAY
SOMERVILLE, MA 02145
Site Code: N/A
On-Site Date: 12-13-2018
Project Square Footage: 498 SQFT
Client: CORE STATES
Owner: CHASE

Additional Documents

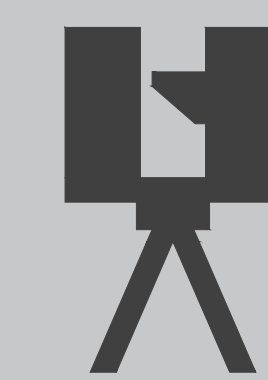

Point Cloud



Checklist



SIR



ADA

(CLICK TO OPEN)

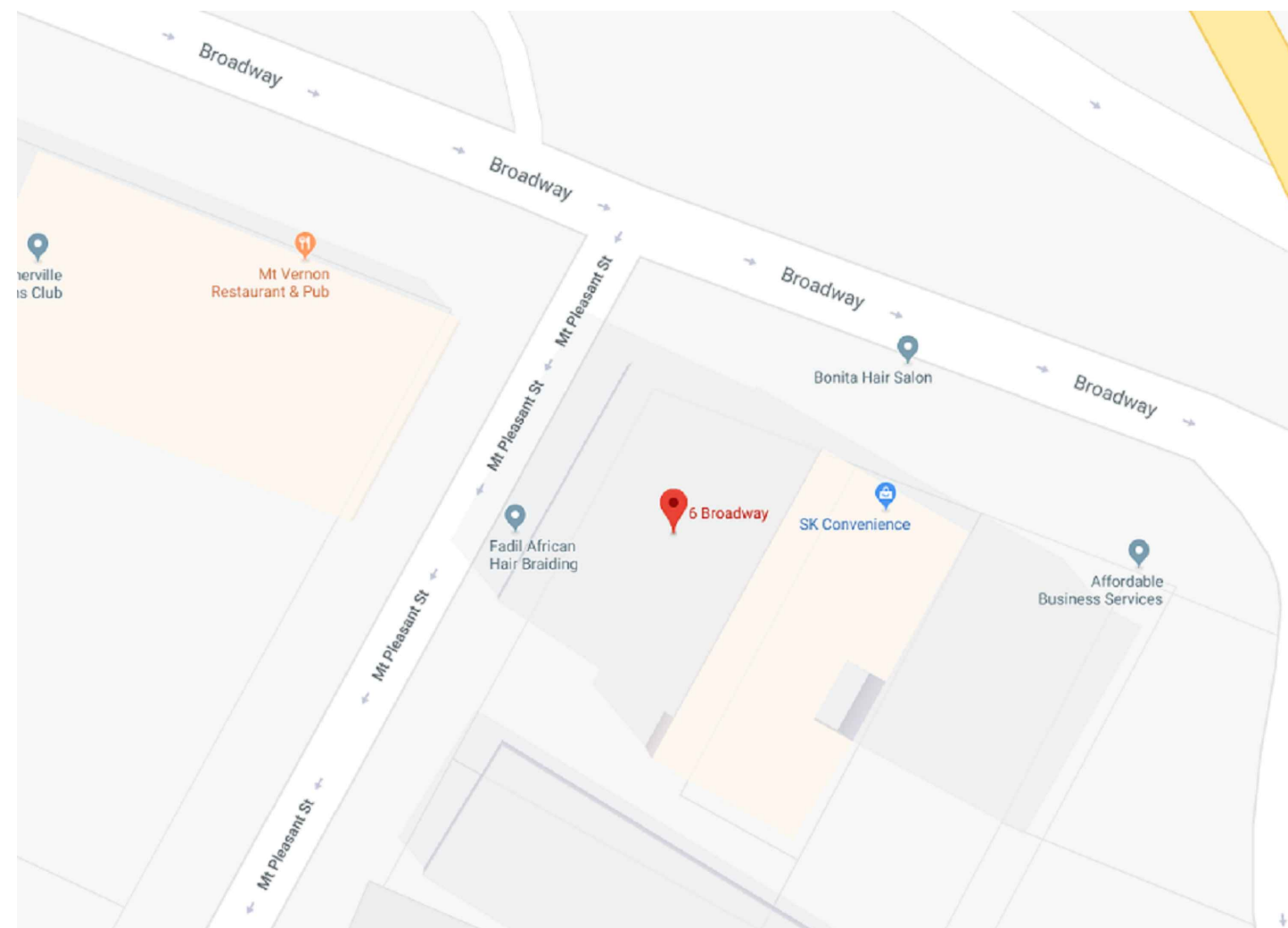

Site Map



Existing Site Photo



Site Aerial

- AS-BUILT SURVEYS
- POINT CLOUD SCANNING
- ADA COMPLIANCE
- SITE INVESTIGATION
- BOMA CALCULATION
- BIM MODELING
- CAD VERIFICATION
- 360 DEGREE PHOTOS

CLIENT:



OWNER:



SITE ADDRESS:

6 BROADWAY
SOMERVILLE, MA 02145

PROJECT NAME:

CHASE ATM - SOMERVILLE

PROGRAM NAME:

CHASE NEW ATM

SEAL:

DISCLAIMER
THESE DRAWINGS ARE A REPRESENTATION OF
THE EXISTING PHYSICAL CONDITIONS FOR THE
ADDRESSED PROPERTY ABOVE AND SHALL NOT
BE USED FOR ANY OTHER REASON.

ON-SITE DATE	12-13-2018
DELIVERY DATE	12-17-2018
SURVEYOR	110
DRAFTER	111
REVIEWED BY	101
SITE CODE	N/A
CLIENT JOB #	N/A
DE JOB #	1823-038
FILE NAME	1823-038_DRAWING

SIZE: 22" X 34"	SCALE: NOTED
PAGE: 02	OF: 04

PAGE NUMBER: A-100

PAGE DETAIL:

FLOORPLAN

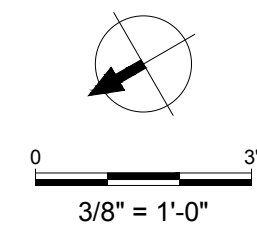
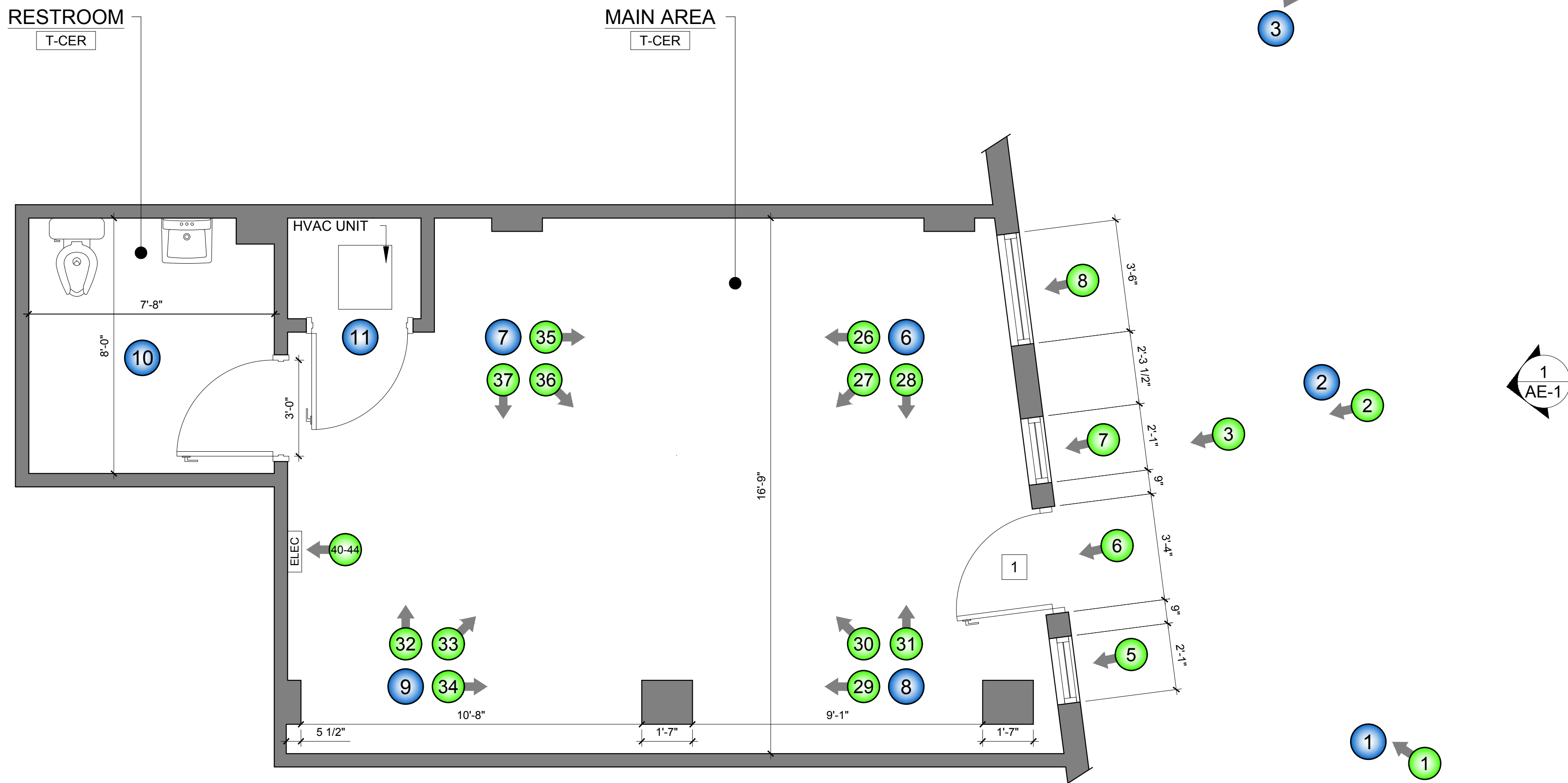

- | | |
|---------------------|--------------------|
| 1 MAIN ENTRANCE | 6 COUNTER |
| 2 EMERGENCY EXIT | 7 FLOOR DRAIN |
| 3 SERVICE ENTRANCE | 8 ADA STALL |
| 4 LOW WALL | 9 FLOOR TRANSITION |
| 5 FIRE EXTINGUISHER | 10 PATIO / DECK |

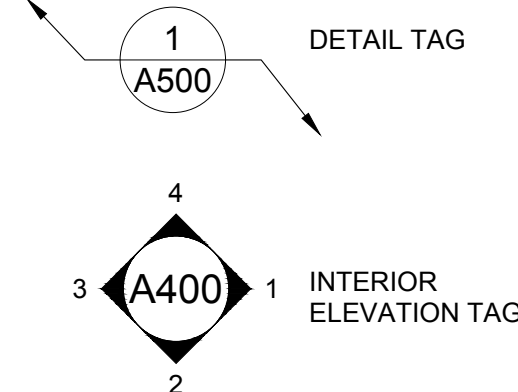

- | | |
|---------|----------------|
| RM NM. | ROOM NAME |
| T-LIN | FLOOR FINISH |
| CLNG HT | CEILING HEIGHT |
| 1.01 | DOOR TAG |
| 1.A | WINDOW TAG |

- | | |
|------|----------------|
| EXIT | EXIT SIGN |
| G.M. | UTILITY METER |
| ELEC | ELECTRIC PANEL |
| FIRE | FIRE PANEL |
| SEC | SECURITY PANEL |

- | | |
|----|---------------|
| T | THERMOSTAT |
| P | PULL STATION |
| ST | STROBE LIGHT |
| K | KEY PAD |
| MS | MOTION SENSOR |

- | | |
|--|---------------|
| | DUPLEX OUTLET |
| | DOUBLE DUPLEX |
| | FLOOR OUTLET |
| | DATA PORT |
| | FLOOR DATA |

- | | |
|-------|-------------------|
| \$ | LIGHT SWITCH |
| CO | CLEAN OUT |
| | FLOOR DRAIN |
| FE | FIRE EXTINGUISHER |
| SLOPE | RAMP SLOPE |



360 BUBBLE

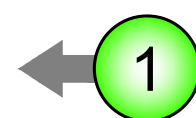

PHOTO BUBBLE

IN THE PDF VERSION OF THIS DRAWING YOU
MAY CLICK ON THESE SYMBOLS AND THE 360
DEGREE IMAGE, OR HD PHOTO WILL OPEN
THROUGH YOUR WEB BROWSER

- AS-BUILT SURVEYS
- POINT CLOUD SCANNING
- ADA COMPLIANCE
- SITE INVESTIGATION
- BOMA CALCULATION
- BIM MODELING
- CAD VERIFICATION
- 360 DEGREE PHOTOS

CLIENT:



OWNER:



SITE ADDRESS:

6 BROADWAY
SOMERVILLE, MA 02145

PROJECT NAME:

CHASE ATM - SOMERVILLE

PROGRAM NAME:

CHASE NEW ATM

SEAL:

DISCLAIMER
THESE DRAWINGS ARE A REPRESENTATION OF
THE EXISTING PHYSICAL CONDITIONS FOR THE
ADDRESSED PROPERTY ABOVE AND SHALL NOT
BE USED FOR ANY OTHER REASON.

ON-SITE DATE	12-13-2018
DELIVERY DATE	12-17-2018
SURVEYOR	110
DRAFTER	111
REVIEWED BY	101
SITE CODE	N/A
CLIENT JOB #	N/A
DE JOB #	1823-038
FILE NAME	1823-038_DRAWING

SIZE: 22" X 34" SCALE: NOTED

PAGE: 03 OF: 04

PAGE NUMBER: A-200

PAGE DETAIL:
REFLECTED CEILING
PLAN

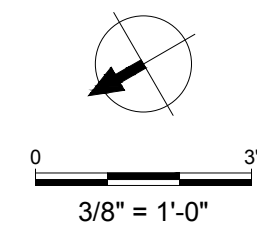
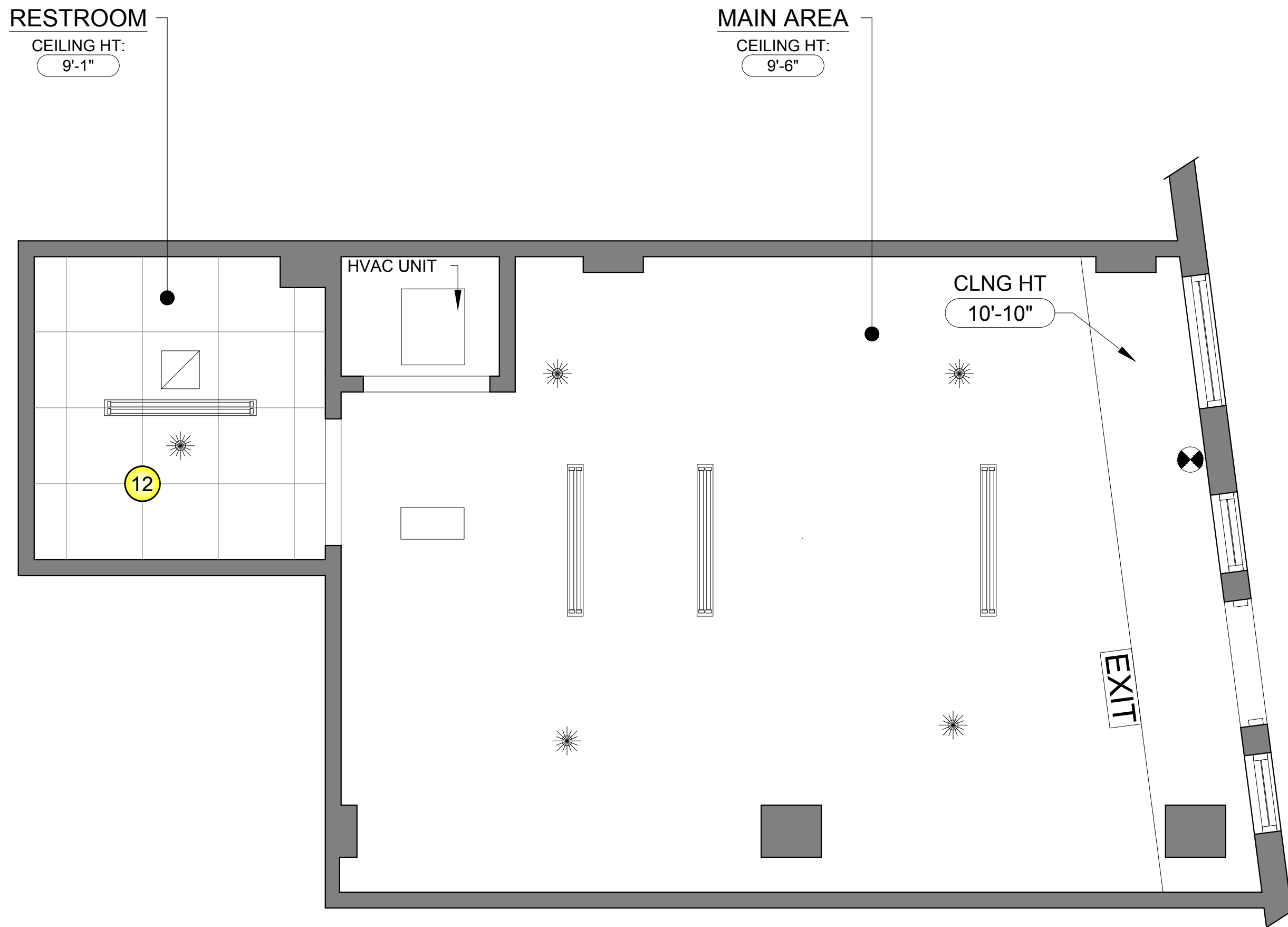

- SOFFIT
- BEAM
- DUCT
- TRUSS
- PIPING

RM NM.

ROOM NAME

CLNG HT
9'-8"

HEIGHT CALL OUT

A

LIGHT FIXTURE TAG

1
RTU

EQUIPMENT TAG

2FT X 4FT FLORESCENT

1FT X 4FT FLORESCENT

2FT X 2FT FLORESCENT

SUSPENDED LIGHT FIXTURE

TRACK LIGHT

LIGHT SURFACE MOUNTED

SURFACE DIRECTIONAL

RECESSED LIGHT

RECESSED DIRECTIONAL

RECESSED PIN LIGHT

WALL MOUNTED SCONES

PENDANT LIGHT

CEILING ELECTRICAL OUTLET

EMERGENCY LIGHT

EMERGENCY LIGHT W/ DIR.

EXIT EXIT SIGN

EXIT EXIT SIGN W/ EMG LIGHT

SPEAKER

SECURITY CAMERA

SECURITY BUBBLE

SMOKE DETECTOR

SPRINKLER HEAD

2FT X 2FT HVAC SUPPLY

2FT X 2FT HVAC RETURN

2FT X 2FT SUPPLY

SIDE DISCHARGE

SIDE RETURN

FIXED LADDER

FAN

EXHAUST FAN

CEILING ACCESS

- AS-BUILT SURVEYS
 - ADA COMPLIANCE
 - BOMA CALCULATION
 - CAD VERIFICATION
- POINT CLOUD SCANNING
 - SITE INVESTIGATION
 - BIM MODELING
 - 360 DEGREE PHOTOS

CLIENT:



OWNER:



SITE ADDRESS:

6 BROADWAY
SOMERVILLE, MA 02145

PROJECT NAME:

CHASE ATM - SOMERVILLE

PROGRAM NAME:

CHASE NEW ATM

SEAL:

DISCLAIMER
THESE DRAWINGS ARE A REPRESENTATION OF
THE EXISTING PHYSICAL CONDITIONS FOR THE
ADDRESSED PROPERTY ABOVE AND SHALL NOT
BE USED FOR ANY OTHER REASON.

ON-SITE DATE	12-13-2018
DELIVERY DATE	12-17-2018
SURVEYOR	110
DRAFTER	111
REVIEWED BY	101
SITE CODE	N/A
CLIENT JOB #	N/A
DE JOB #	1823-038
FILE NAME	1823-038_DRAWING

SIZE: 22" X 34"	SCALE: NOTED
PAGE: 05	OF: 04

PAGE NUMBER:
AE-01

PAGE DETAIL:

EXTERIOR ELEVATIONS

FINISH FLOOR
DATUM

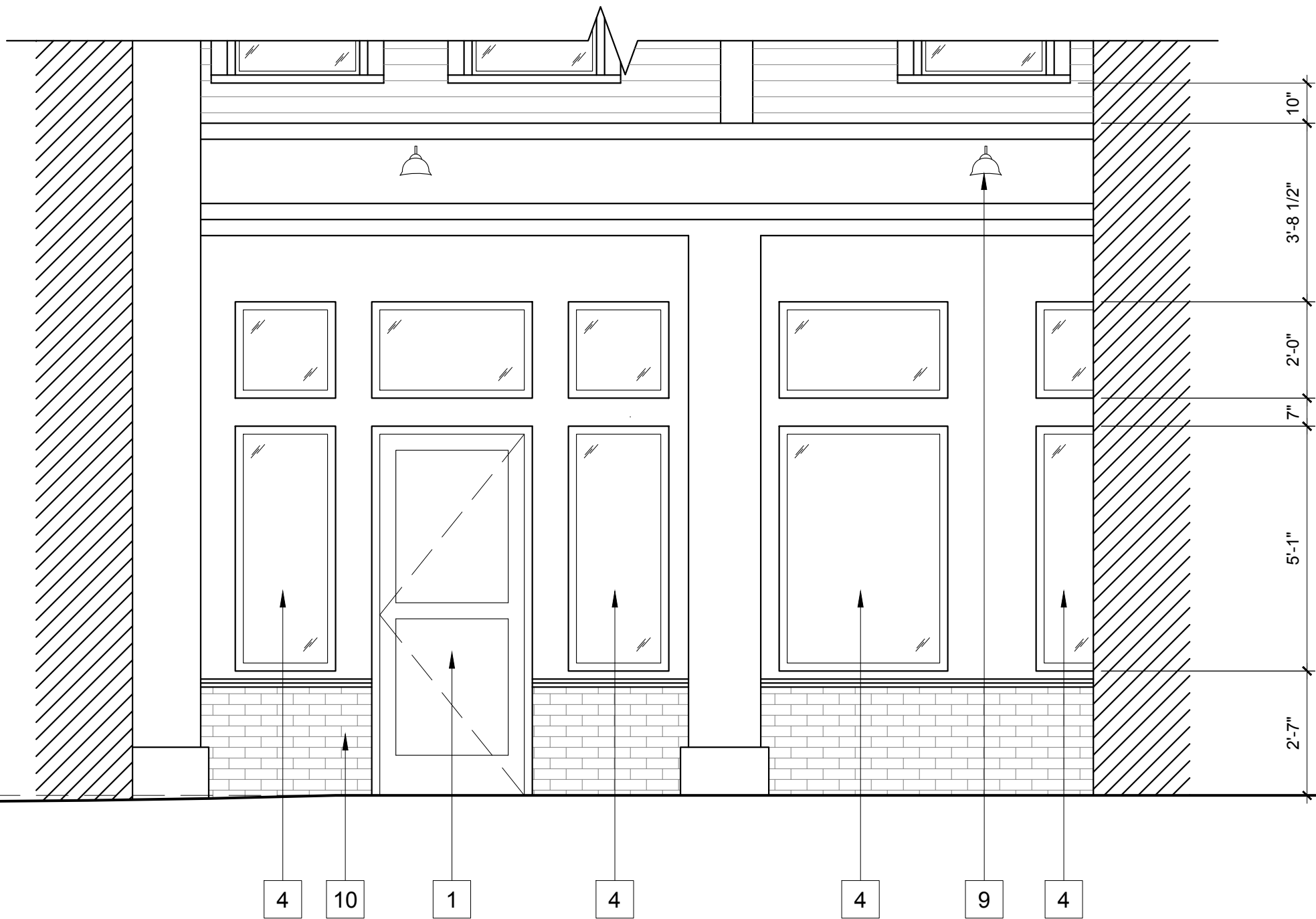

1 STOREFRONT ELEVATION
3/8" = 1'-0"

- 1

ENTRY DOOR
- 2

EXIT DOOR
- 3

SERVICE DOOR
- 4

WINDOW
- 5

STOREFRONT GLAZING

6

DECK

7

ROOF

8

UNDERSIDE EVE

9

LIGHTING

10

BRICK

11

WOOD SIDING

12

CINDER BLOCK

13

STUCCO

14

METAL FLASHING

15

SIGNAGE

0 3'
3/8" = 1'-0"

ENGINEERING
SHOP
VINYL / LAYOUT
ROUTING / KNIFE

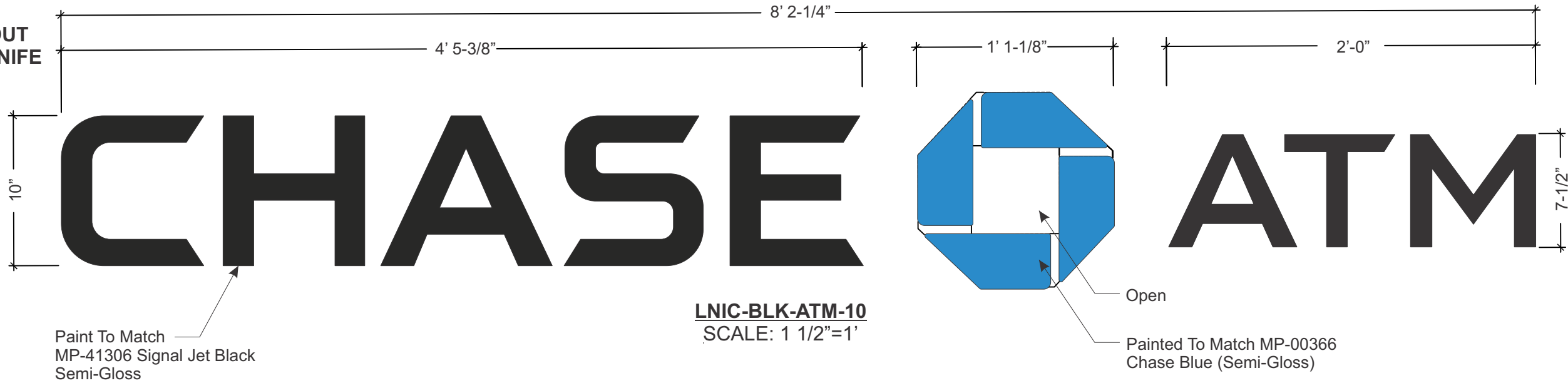

General Notes:

1. Design is based on a 115 mph, 3 second gust wind design per IBC 2015 (ASCE 7-10). Category II, Exposure C. Components and Cladding Zone 5.
2. No additional wind catching surfaces are added to the building structure. The customer's building engineer is to determine the adequacy of the supporting structure.
3. Extruded aluminum shapes shall be 6061-T6 alloy. Aluminum sheet shall be 3003-H14 alloy. Aluminum plate shall be 5052-H34 alloy.
4. All welds shall be made using 5356 filler for aluminum by persons qualified in accordance with AWS standards within the past two years.
5. All fasteners shall be stainless steel or zinc coated to prevent corrosion.
6. All wall penetrations shall be sealed to prevent water penetration.
7. J.P. Morgan Chase will not be responsible for the safety on this job site before, during or after installation of this structure. It is the responsibility of the contractors and installers to ensure that the installation and erection of this structure is performed using methods that are in full compliance with OSHA regulations.
8. Any deviation from this design or from any part of this drawing, including the General Notes, without prior written consent from J.P. Morgan Chase voids this drawing in its entirety.
9. The structure designed on this drawing is prototypical and should not be used for site specific applications unless deemed suitable by a Competent Professional Engineer.

Note: This sign is intended to be installed in accordance with the requirements of Article 600 of the National Electrical Code and/or other applicable local codes. This includes proper grounding and bonding of the sign.

PERMITS
ONLY

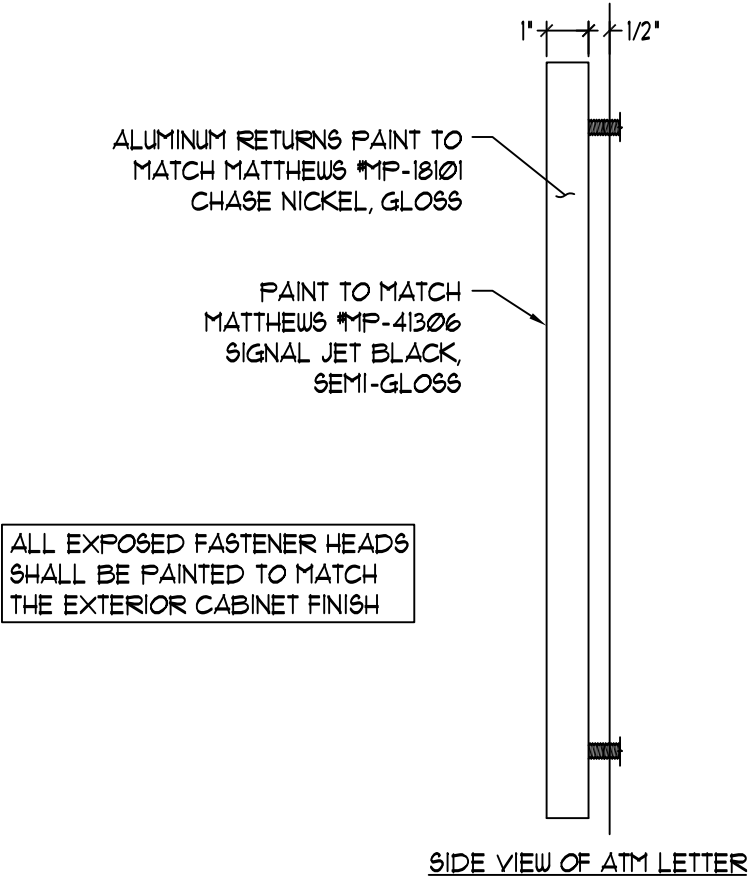

PHILADELPHIASIGN
BRINGING THE WORLD'S BRANDS TO LIFE

707 West Spring Garden Street
Palmyra, New Jersey 08065
Phone: 856.829.1460
Fax: 856.829.8549
www.philadelphiasign.com

CUSTOMER:
Chase
JOB NUMBER:
Chase ATM Program
SIGN TYPE:
LNIC-BLK-ATM-10/12/14/16/18/220/24

LOCATION:
10717 CAMINO RUIZ
SAN DIEGO, CA

DATE:
4/5/2019

DRAWN BY:
AVA

REVISION:
Number: Date: By:

SHEET: ENG DEPT
1 OF 1

DWG NUMBER:
B-82839

ENGINEER SEAL:

MAX DESIGN WIND SPEED 90 MPH
EXPOSURE C

THIS IS AN ORIGINAL UNPUBLISHED DRAWING
CREATED BY PSCO. IT IS SUBMITTED FOR YOUR
PERSONAL USE IN CONJUNCTION WITH A PROJECT
BEING PLANNED FOR YOU BY PSCO. IT IS NOT TO
BE SHOWN TO ANYONE OUTSIDE YOUR
ORGANIZATION NOR IS IT TO BE USED, COPIED,
REPRODUCED, OR EXHIBITED IN ANY FASHION.

ENGINEERING
SHOP
VINYL / LAYOUT
ROUTING / KNIFE

Ø63" ALUM. RETURNS
WELDED TO FACE
PAINT TO MATCH
MATTHEWS #MP-18101
CHASE NICKLE, GLOSS

PAINT TO MATCH
MATTHEWS #MP-41306
SIGNAL JET BLACK,
SEMI-GLOSS

NOTE:
PIPE SPACER MAY BEAR ON WALL SHEATHING
ONLY IF THE SHEATHING IS 1/2" THICK PLYWOOD
OR GREATER. IF THE WALL SHEATHING IS
PLYWOOD THAT IS LESS THAN 1/2" THICK OR
IS ANYTHING OTHER THAN PLYWOOD, THE
PIPE SPACER SHALL BE EXTENDED TO
BEAR ON THE WOOD BLOCKING BEHIND.

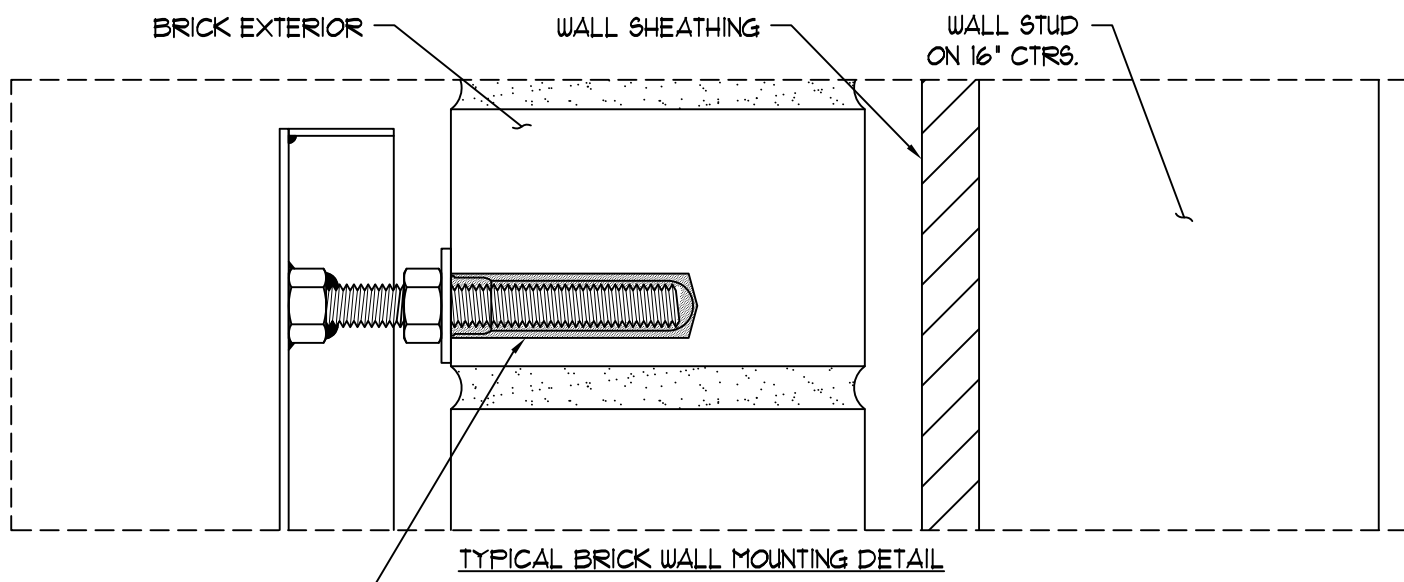
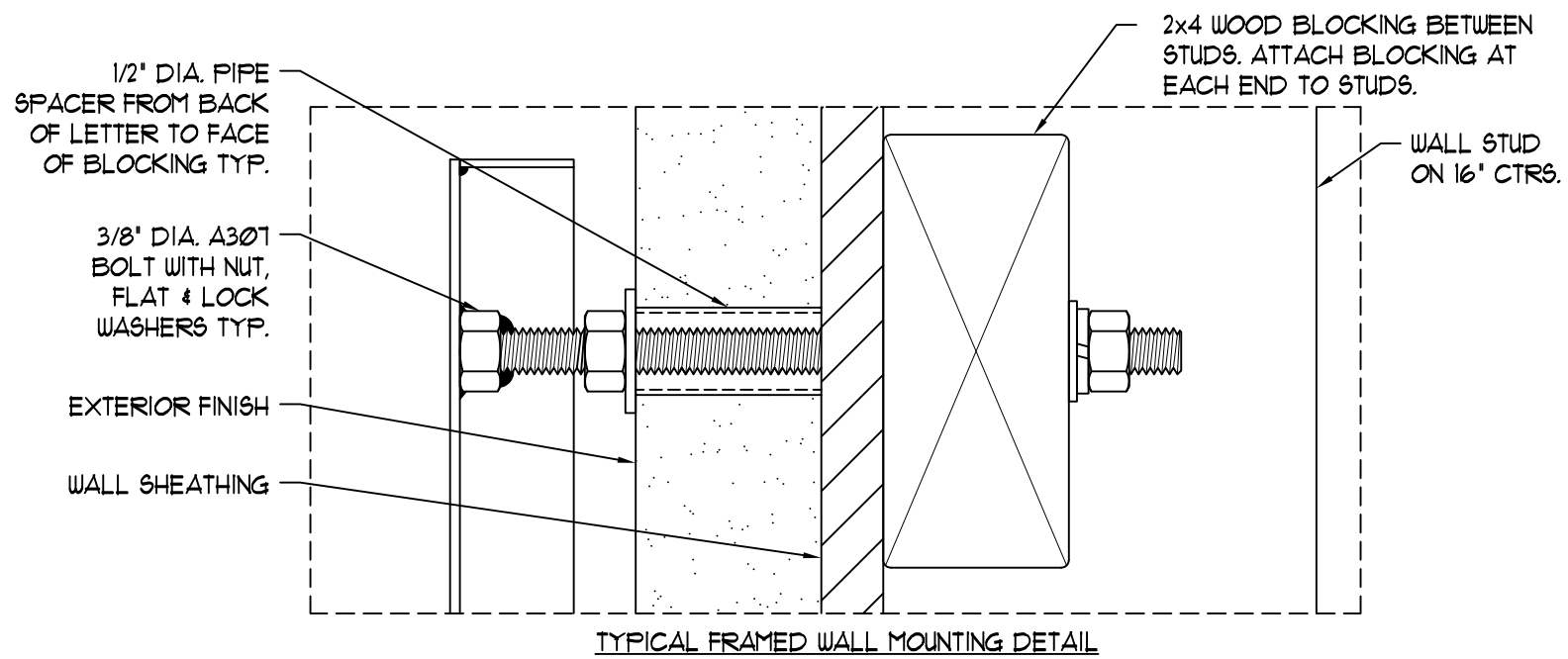

TYPICAL SECTION THROUGH LETTERS

3/8" DIA. HILTI HLC-HX
SLEEVE ANCHOR OR EQUAL WITH 1 1/4"
MINIMUM EMBEDMENT TYP.

HILTI SLEEVE ANCHOR SYSTEM OR
EQUAL SHALL BE INSTALLED IN STRICT
ACCORDANCE WITH THE MANUFACTURER'S
SPECIFICATIONS & RECOMMENDATIONS

Note: This sign is intended to be installed in accordance with the requirements of Article 600 of the National Electrical Code and/or other applicable local codes. This includes proper grounding and bonding of the sign.



PHILADELPHIASIGN
BRINGING THE WORLD'S BRANDS TO LIFE

707 West Spring Garden Street
Palmyra, New Jersey 08065
Phone: 856.829.1460
Fax: 856.829.8549
www.philadelphiasign.com

CUSTOMER:
Chase
JOB NUMBER:
Chase ATM Program

SIGN TYPE:
LNIC-BLK-ATM-10/12/14/16/18/220/24

LOCATION:
10717 CAMINO RUIZ
SAN DIEGO, CA

DATE:
4/5/2019

DRAWN BY:
AVA

REVISION:
Number: Date: By:

SHEET: ENG DEPT
2 OF 1

DWG NUMBER:
B-82839

ENGINEER SEAL:

MAX DESIGN WIND SPEED 90 MPH
EXPOSURE C

THIS IS AN ORIGINAL UNPUBLISHED DRAWING
CREATED BY PSCO. IT IS SUBMITTED FOR YOUR
PERSONAL USE IN CONJUNCTION WITH A PROJECT
BEING PLANNED FOR YOU BY PSCO. IT IS NOT TO
BE SHOWN TO ANYONE OUTSIDE YOUR
ORGANIZATION NOR IS IT TO BE USED, COPIED,
REPRODUCED, OR EXHIBITED IN ANY FASHION.

PERMITS
ONLY

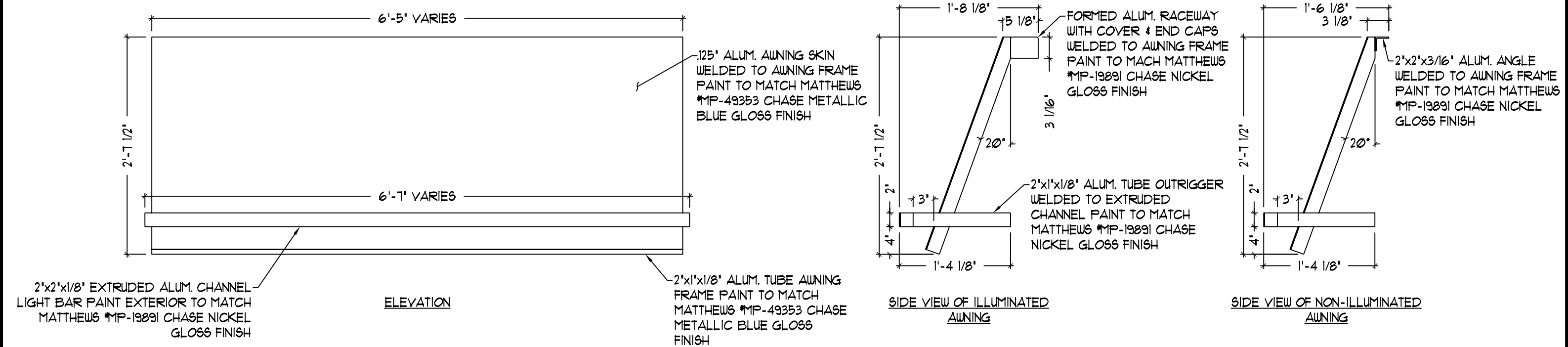

ALL EXPOSED PAINTED SURFACES SHALL BE COATED WITH MATTHEWS #282-2086P VOC GLOSS CLEAR, WITH MINIMUM 2 MILS DRY FILM THICKNESS (DFT) PER MATTHEWS APPLICATION SPECIFICATIONS.

- NOTES:
- Design is based on 90 mph 3 sec gust design wind speed per IBC 2006. Exposure C.
 - Aluminum shapes shall be 6061-T6 alloy. Aluminum sheet shall be 3003-H14 alloy. Aluminum plate shall be 5052-H34 alloy.
 - All fasteners shall be stainless steel or otherwise coated to prevent corrosion.
 - All wall penetrations shall be sealed to prevent water intrusion.
 - Welds shall be made a 4000 series for aluminum by persons qualified in accordance with AWS standards within the past two years.
 - This design is prototypical and should not be used for site specific applications unless deemed suitable by a competent Professional Engineer.

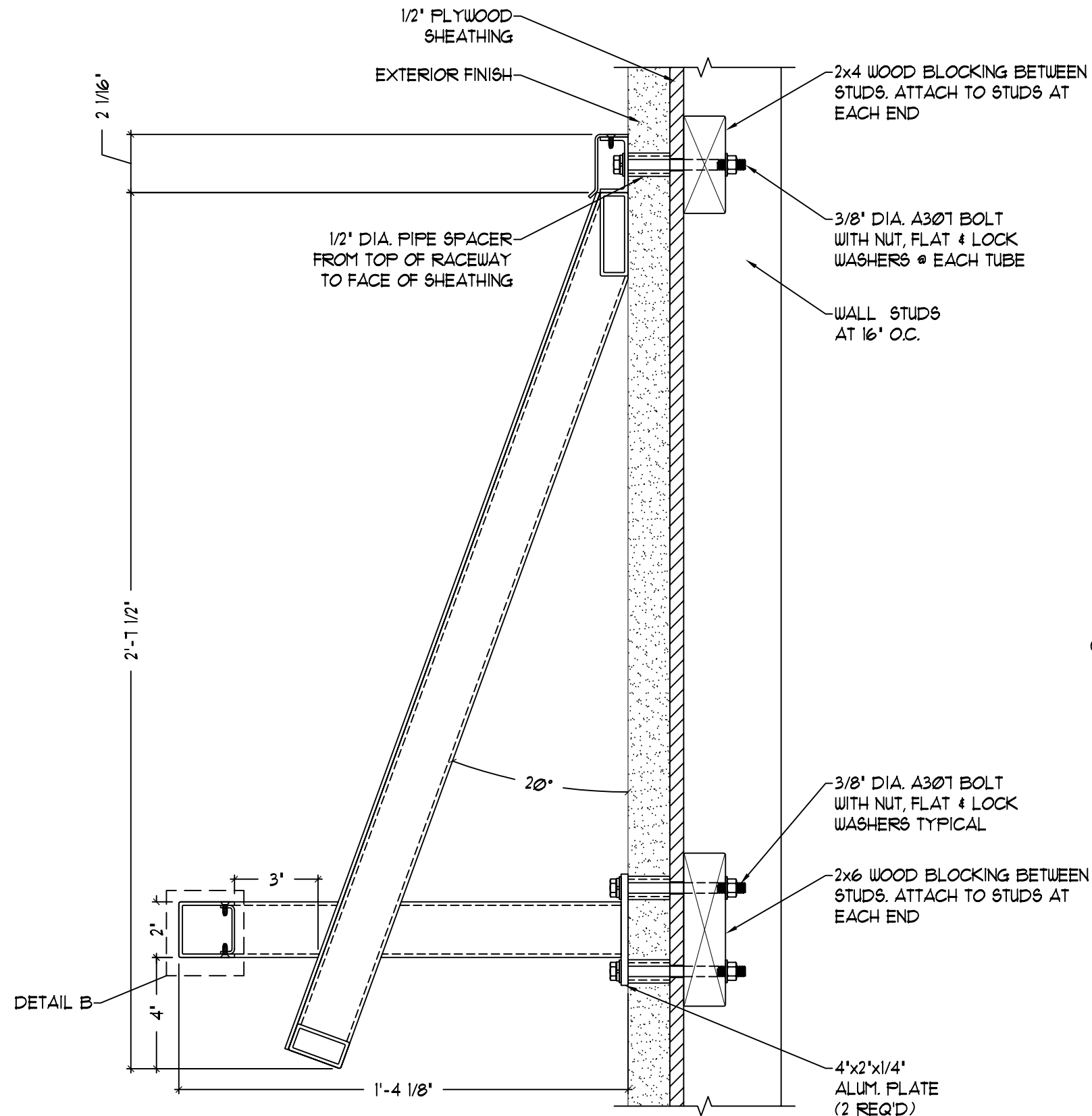

NOTE:
PIPE SPACER MAY BEAR ON WALL SHEATHING ONLY IF THE SHEATHING IS 1/2\"/>

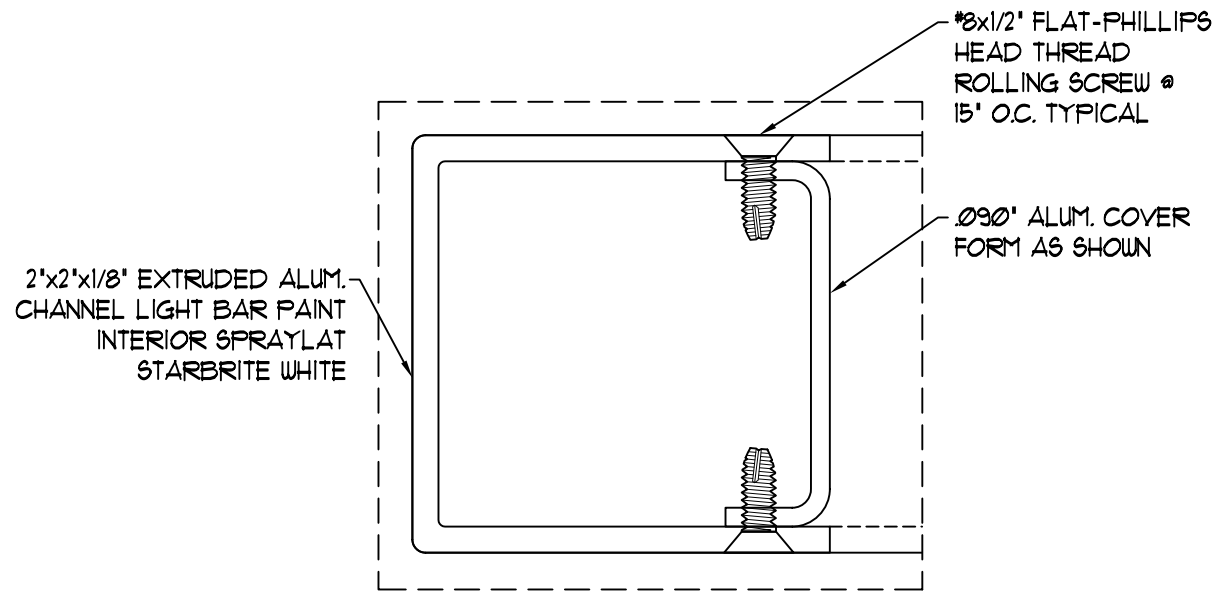

DETAIL B

SECTION THROUGH NON-ILLUMINATED AWNING AT WALL



These documents represent prototypical design drawings created specifically for use by J.P. Morgan Chase. Use of this unpublished work for any purpose other than the intended application is strongly discouraged. Disclosure or reproduction of any of the information contained within these documents without the written consent of the owner is strictly prohibited.

SHT. OF	5	BY: TRR	Project No. 08-1218	△	--/--/--	-----	--	--	GRAPHICS DEPICTED ARE FOR ILLUSTRATIVE PURPOSES ONLY! USE ONLY APPROVED ARTWORK FOR PRODUCTION.
				△	--/--/--	-----	--	--	
				△	--/--/--	-----	--	--	
	5	DATE: 2/4/11	Drawing No. B244247	△	--/--/--	-----	--	--	
				REV.	DATE	DESCRIPTION	BY:	APR	

GRAPHICS DEPICTED ARE FOR ILLUSTRATIVE PURPOSES ONLY! USE ONLY APPROVED ARTWORK FOR PRODUCTION.

DESIGNATION:
AWN-WU-M WALL